

ALL DIMENSIONS ARE IN "m"
UNLESS OTHERWISE SPECIFIED

N. Jayakumar

OFFICE COPY

Inspection plan

Site was inspected on 18/04/05
site is located
about the passage
to the south of the passage
is 100' all
The passage about the passage
is 27' 5" wide

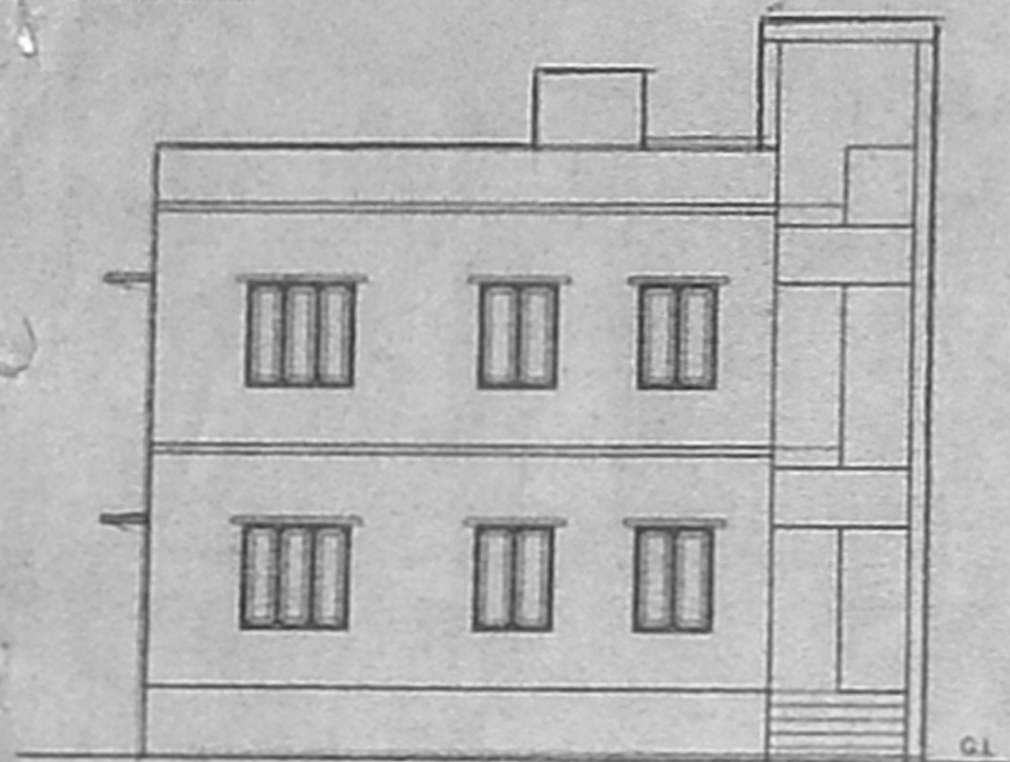
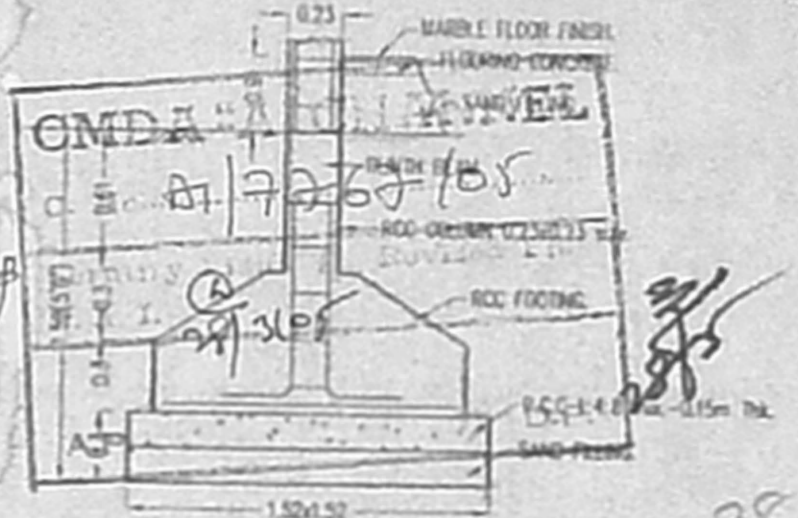

ELEVATION



SECTION-AB

திட்ட வரைபட அனுமதி எண்
A/2097/392/2006
ஒப்பளிக்கும்
இவ்வறுவகைக் கட்ட எண் A/7767/05
நாள் 12/8/2006 ல் குறிப்பிடப்பட்டுள்ள
வரையறைகளுக்கு உட்பட்டது
உறுப்பினர் செவ்வகக்காக
சென்னை சிபருநகர் வளர்ச்சிக் குறும்
சென்னை - 600 008

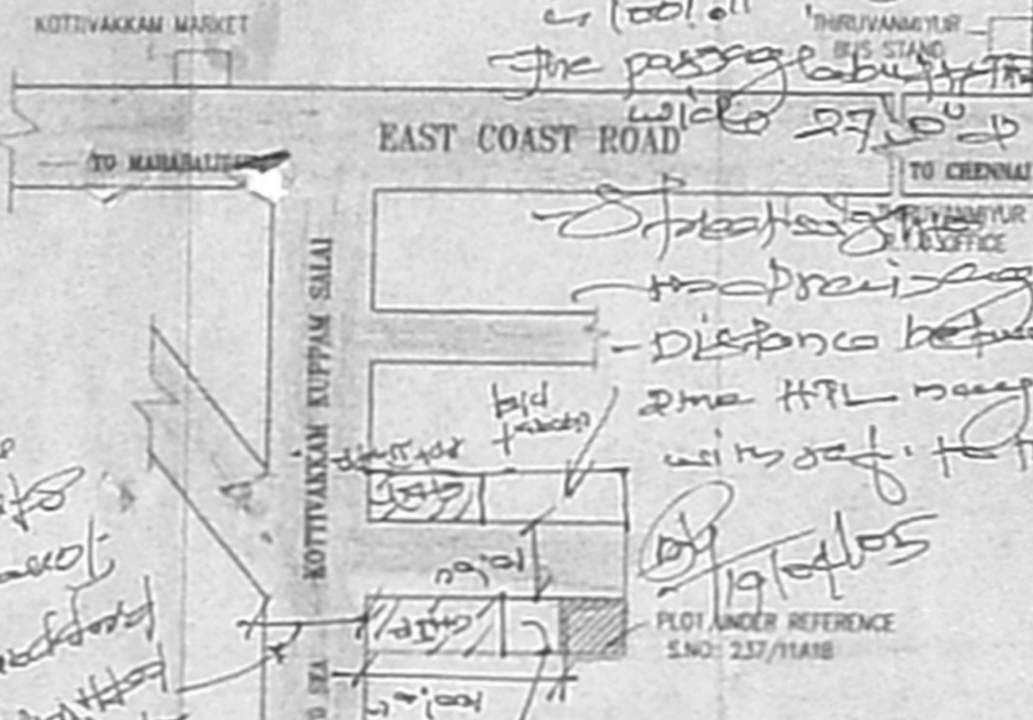

KEY PLAN (NOT TO SCALE)

PLOT REGULARIZED
P.P.A NO: 060/2004-05
REG/13/2521/02 DATED 12-8-04

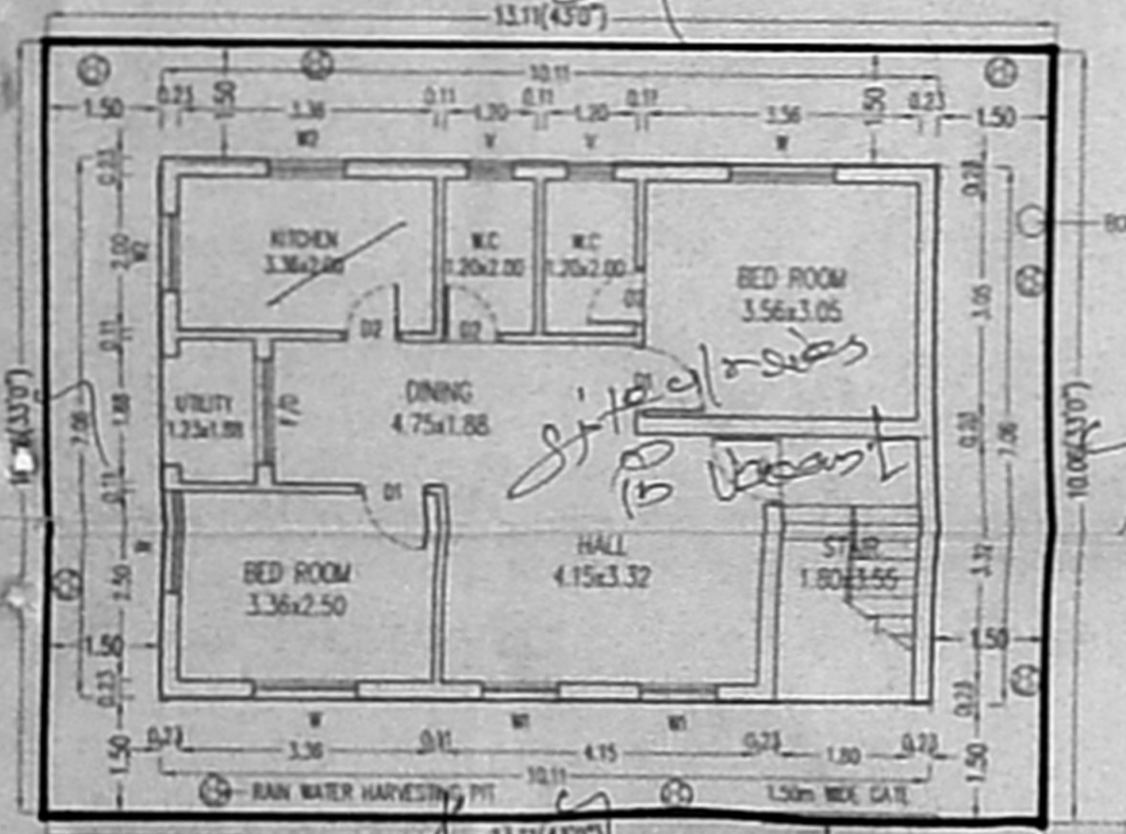

GROUND FLOOR PLAN CUM SITE PLAN

(SCALE 1:100)

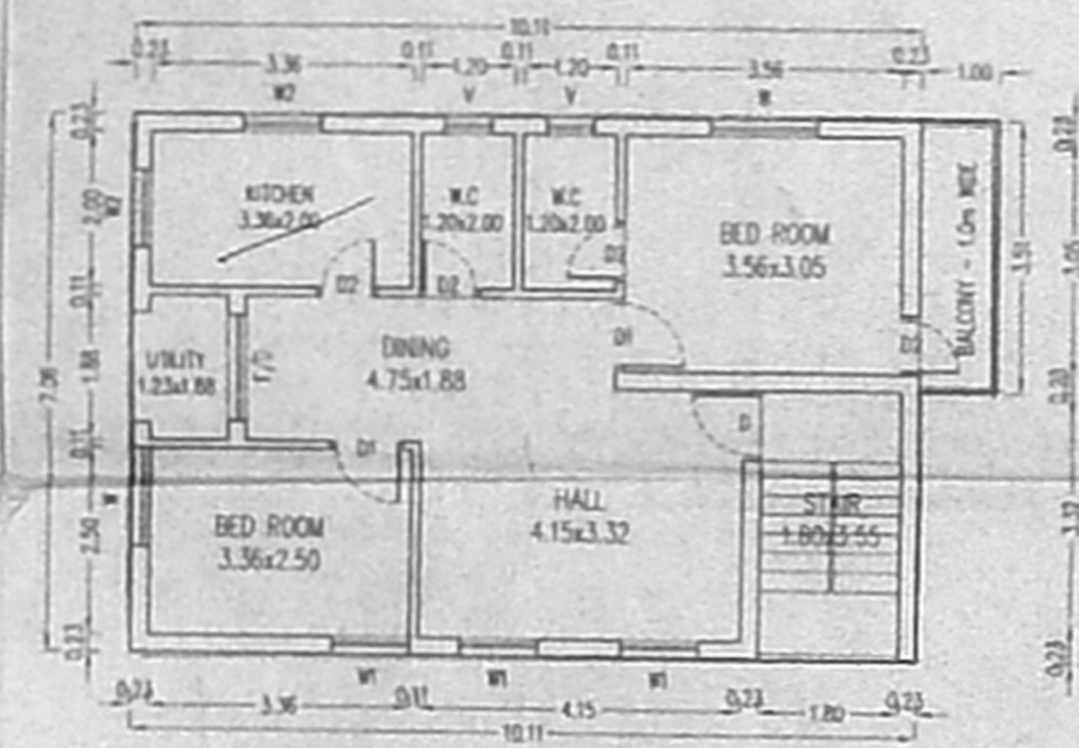

FIRST FLOOR PLAN

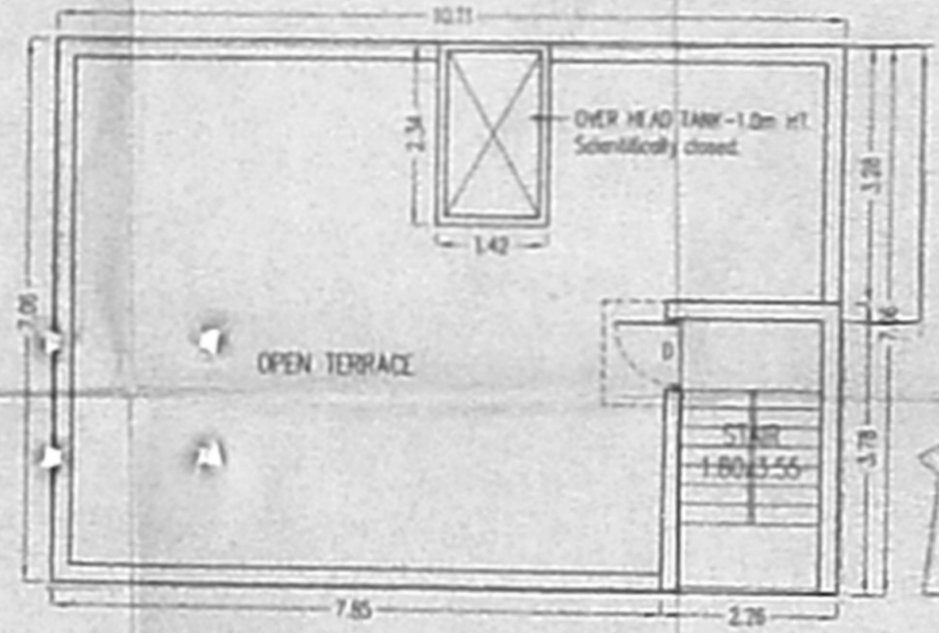

TERRACE FLOOR PLAN

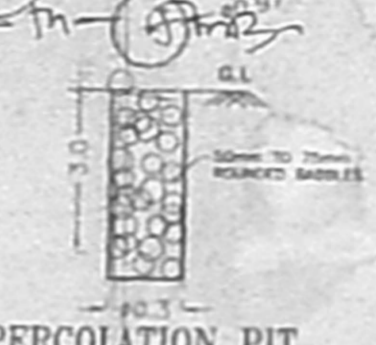

PERCOLATION PIT

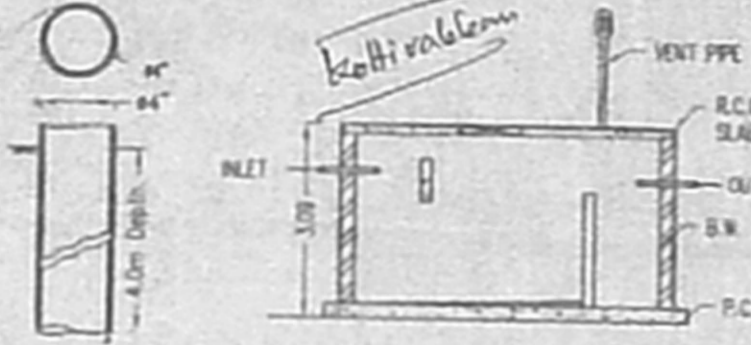

BORE WELL DETAILS

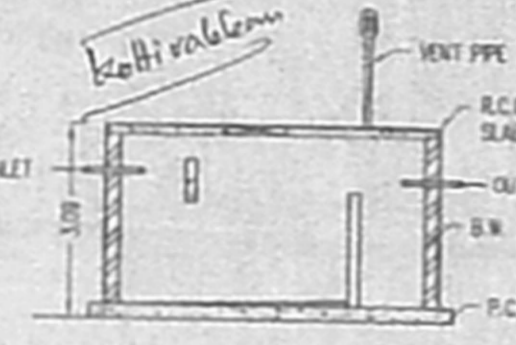

SEPTIC TANK DETAILS



DWARF WALL DETAILS

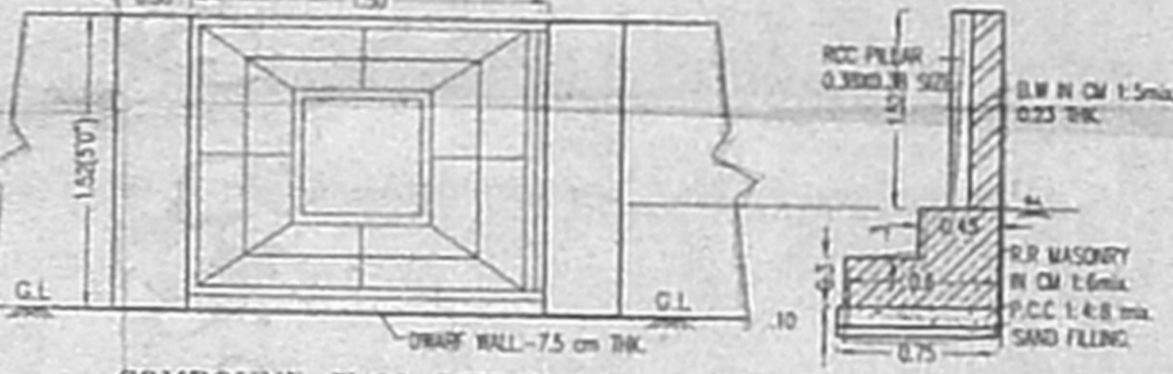

COMPOUND WALL DETAILS

COMPOUND WALL SECTION

SPECIFICATIONS	WORKS
FOUNDATION: RCC FOOTING WITH BRICK MASONRY WITH CM 1:6 MIX. OF ABOVE P.C.C BED.	
SUPER STRUCTURE: FRAMED STRUCTURE . BRICK WORK IN CM 1:5 mix. USING FIRST CLASS BRICKS.	
R.C.WORKS: LINTELS, BEAMS & SLABS ARE IN R.C.C 1:2:4 mix. WITH SUITABLE REINFORCEMENT.	
ROOFING: R.C.C ROOF SLAB USING 20mm. BLUE METAL IN 1:2:4 mix. AND TOP FINISHED WEATHERING COURSE.	
PLASTERING: ALL WALLS PLASTERED IN CM 1:5 mix. CEILING 1:3 mix.	
FLOORING: C.C 1:4:8 mix. AND TOP FINISHING WITH MARBLE STONE.	
WOOD WORK: ALL DOORS & WINDOWS ARE USING TEAK WOOD.	

DOORS	AREA DETAILS
D DOOR 3'6" x 7'0" 1.07x2.13	PLOT AREA = 1419 131.81
D1 DOOR 5'0" x 7'0" 0.91x2.13	GROUND FLOOR AREA = 768 71.38
D2 DOOR 2'6" x 7'0" 0.76x2.13	FIRST FLOOR AREA = 806 74.89
W WINDOW 6'0" x 4'6" 1.83x1.37	HEAD ROOM AREA = 92 8.54
W1 WINDOW 4'0" x 4'6" 1.22x1.37	TOTAL BUILT-UP AREA = 1666 154.81
W2 WINDOW 3'6" x 3'6" 1.07x1.07	PLOT COVERAGE = 56.8 %
V VENTILATOR 2'0" x 2'0" 0.61x0.61	F.S.J = 1,174

LEGEND	OWNER
PROPOSED	Mr. N. JAYA KUMAR
ROAD	
BOUNDARY	
SEWER LINE	

Mr. N. JAYA KUMAR
T. ALAGU SUNDARAM D.C.E., AMIE
 Licence No. 350, Corporation of Chennai
 2/214, Periyar Road, Palayavakkam,
 CHENNAI-600 041.

PLAN SHOWING THE PROPOSED RESIDENTIAL BUILDING AT KUPPAM ROAD, SURVEY NO: 237/11A, (PATTA SURVEY NO: 237/11A1B) 141, KOTTIVAKKAM VILLAGE TAMBARAM TALUK, KANCHIPURAM DIST., CHENNAI-600 041.

SCALE: 1=100